

# How customs technology works in a platform-based economy:

Illustration of import in the UK as well as import in the EU

## Speakers

Steef Huibregtse, CEO, TPA Global

Andreas Weidner, Vice President Customs & Trade Compliance, eClear

September 21, 2022

---

# The Actors and Outcomes Involved with Tax-Relevant Data

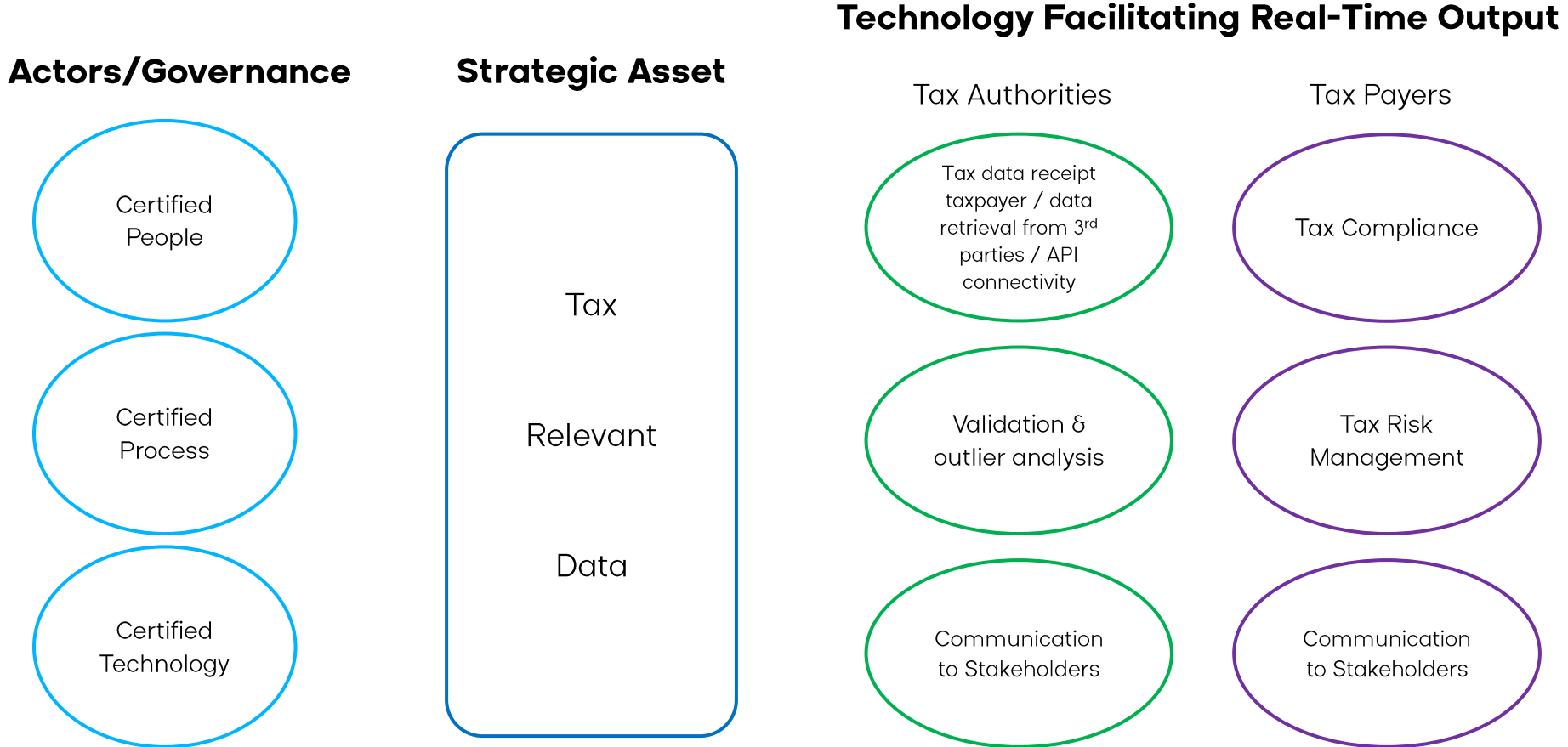

# Selection Tool for Software

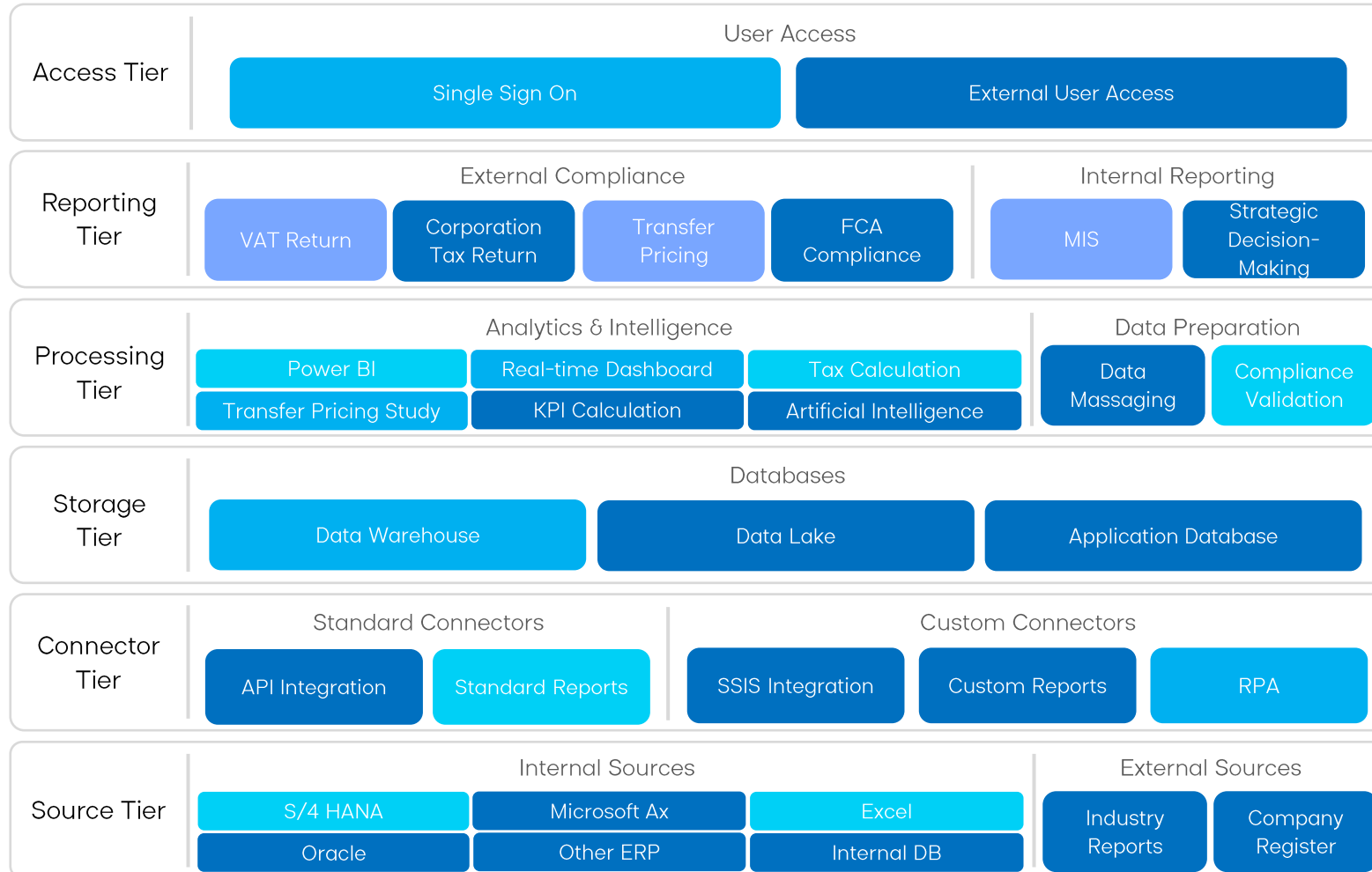

## 1. End Uses

What are the end uses of the data?  
E.g. VAT compliance, transfer pricing



## 2. Current Systems

Which systems are in place currently?  
E.g. NetSuite, transfer pricing tool.



## 3. Implementation Approach

Which approach should we implement?  
Individual systems or data warehouse.



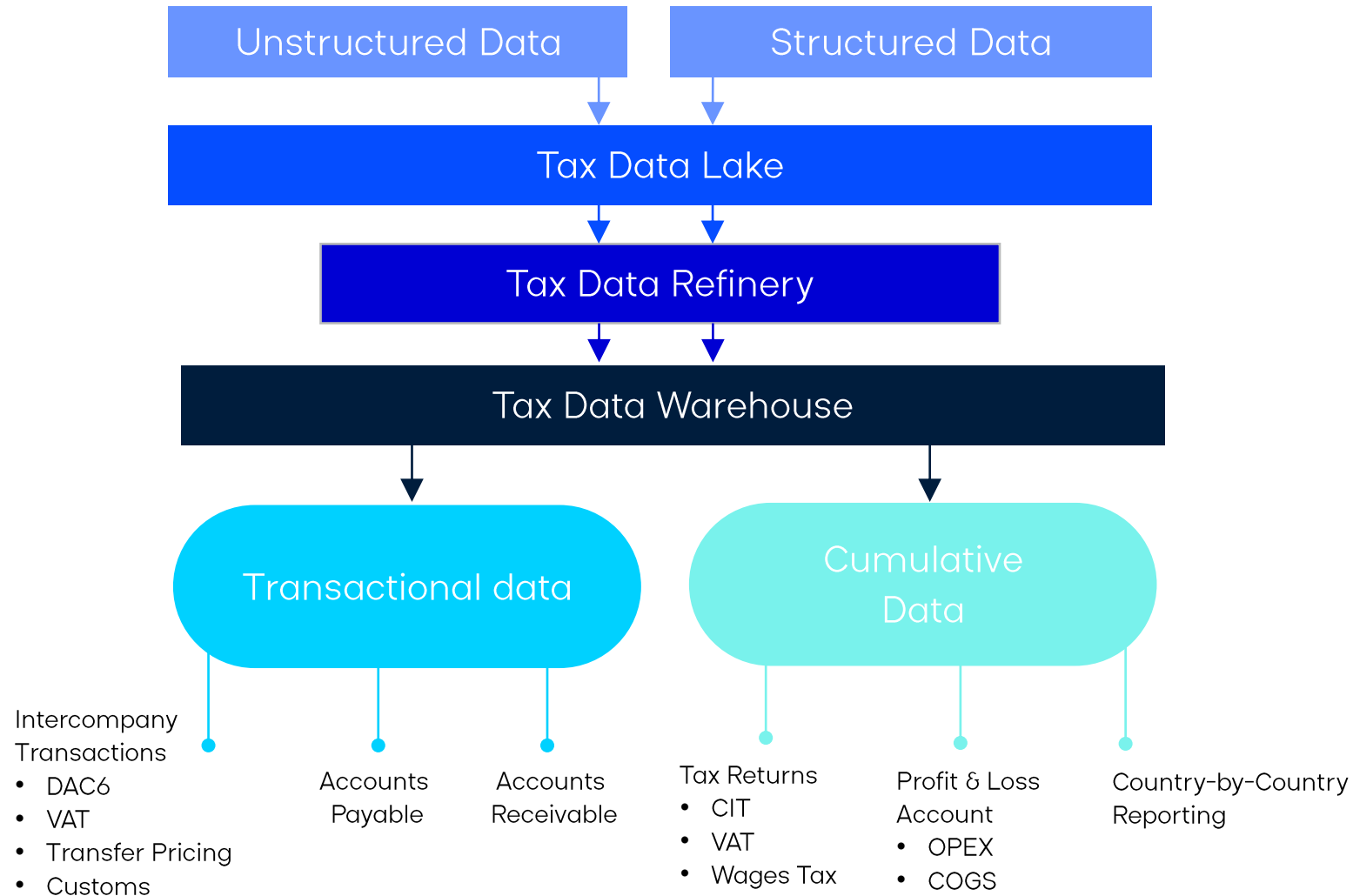

# Smart Data Architecture & Management

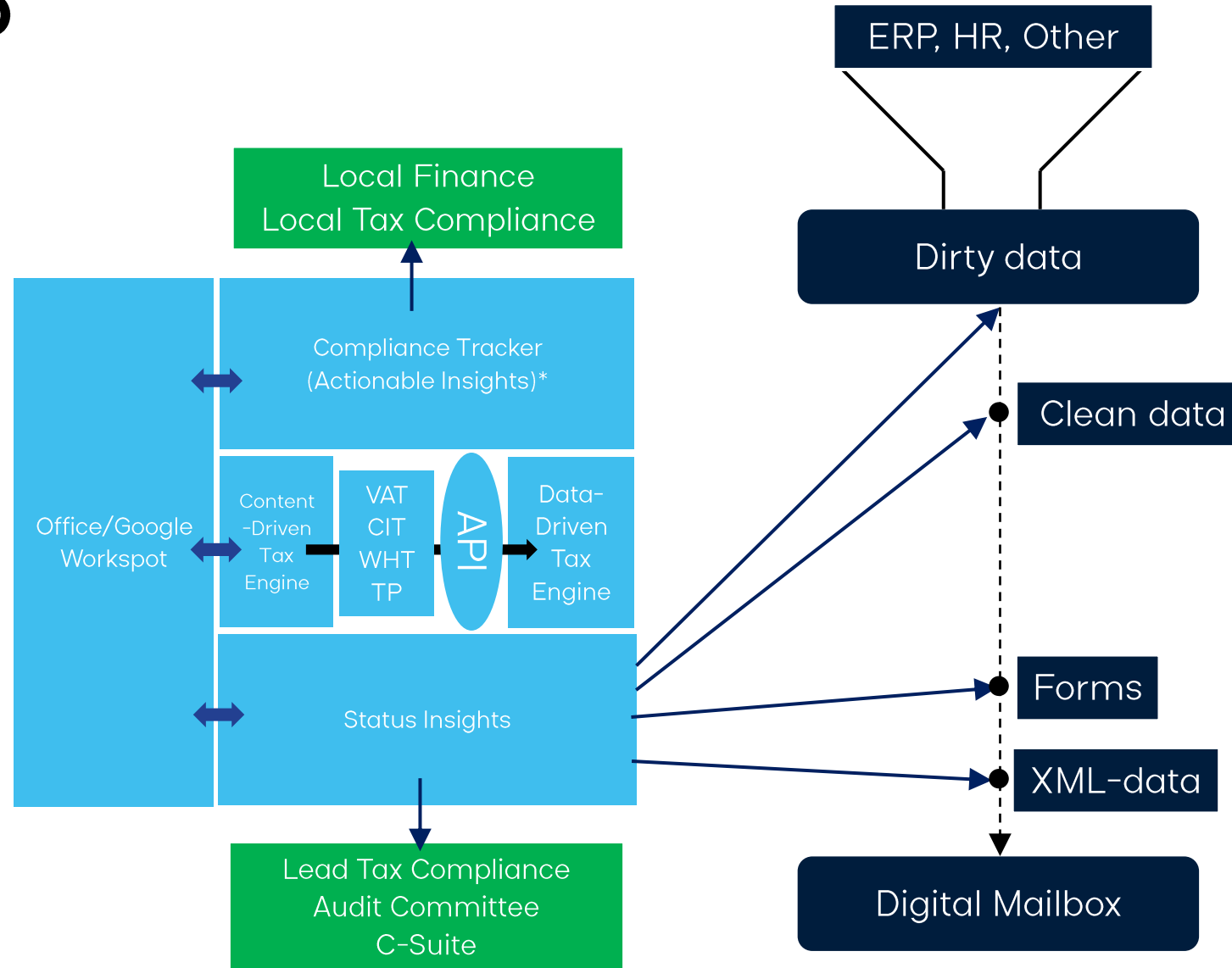

# Single Source of Truth - The Connection Between SSol and SSoD



- Single Source of Information
- Single Source of Data
- Reporting Lines

- 
- 
- 
- 

\*Confirmation of filing completed

# Single Source of Truth - The Connection Between SSol and SSoD (continued)

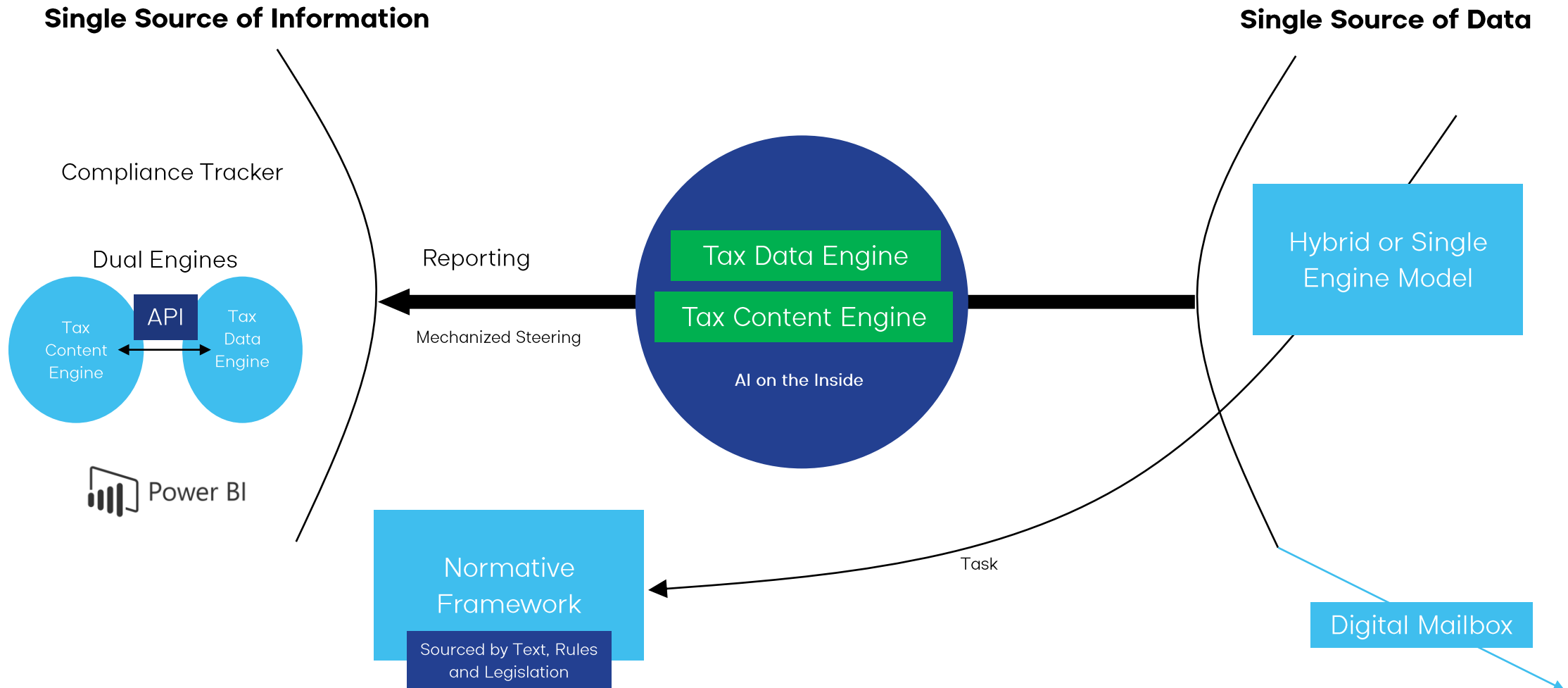

# ETL Staging Table

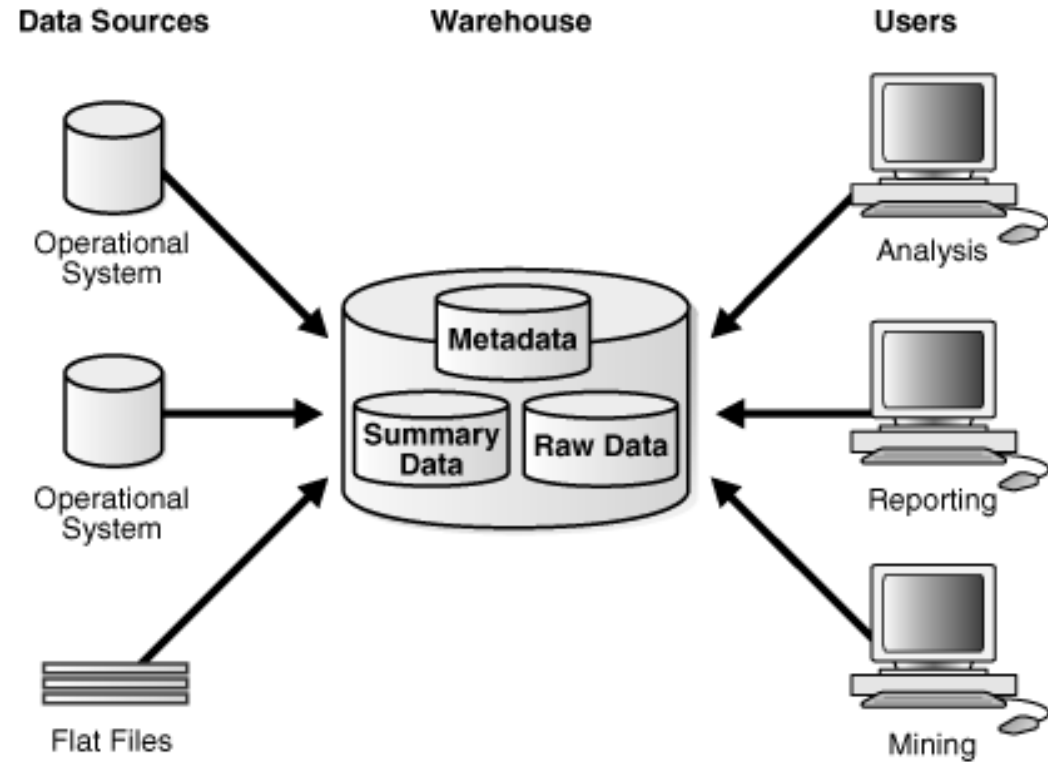



# Agenda

**01** Introduction

**02** Challenges and Integrated  
Platform Solutions

**03** Q & A



# Andreas Weidner



- VP Customs Compliance
  - eClear AG



> 20 years international experience  
in global Logistics & Customs



## Industries

- Transport & Logistics
- Automotive
- e-Commerce

# Cross-Border E-Commerce As Easy As Domestic Sales

## eClear

is a pan-European banking regulated payment facilitator providing Customs and VAT Clearing as an embedded checkout-solution to e-commerce marketplaces and digital platforms



# What We Do

## For Marketplaces and Digital Platforms



**FULLY AUTOMATED  
VAT CLEARING  
WITHIN THE EU-27**

**ClearVAT<sup>®</sup>**

We provide automation of VAT payments services in all EU member states, authorised by the German Federal Financial Supervisory Authority (BaFin).

**CROSS-BORDER  
CUSTOMS CLEARING  
TO THE UK, CH, NO**

**ClearCustoms<sup>®</sup>**

We provide a border-free shipping experience for marketplaces and merchants to scale into Europe's most powerful markets.

**END-TO-END AUTOMATION AND  
COMPLIANCE MONITORING  
ON CROSS-BORDER TRADE**

**SPOT<sup>®</sup>**

We provide permanent transaction control and complex compliance automation on cross-border trade, customs and taxes.

# Customs Compliance Challenges

## 5 major challenges in cross-border trade



Customs Tariff  
Classification



Landed Cost  
Calculation



DDP Delivery  
Delivered Duty Paid



Customs and VAT  
Representation



Data and  
Data Breaks

**EU-REFORMS ON REGULATIONS BOOST COMPLIANCE REQUIREMENTS**

## Challenge 1

# How to Determine Correct Tariffs

Different countries have different tariffs and nomenclatures

Product				
T-Shirts 100% cotton, knitted or crocheted	6109 10 00 10	6109 10 00 10 0	6109 10 00	6109 10 00

## Challenge 1

# How to Determine Correct Tariffs

It is not harmonized and  
it is not always as easy as it seems

Product	TARIC 	EZT 	TARES 	Tolltariff 
Cucumbers and gherkins	2001 10 00 11 Without sugar	2001 10 00 11 0 Without sugar	2001 1010 In containers > 5Kg	2001 1001 In airtight containers

# How to Determine Correct Tariffs

Customs  
Harm Code

1 2 3 4 5 6

TARIC  
Code

1 2 3 4 5 6 7 8 9 10

eClear ID

1 2 3 4 5 6 7 8 9 10 11 12 13 14 ...



All tariffs



All measures

## Challenge 1

# How to Determine Correct Tariffs

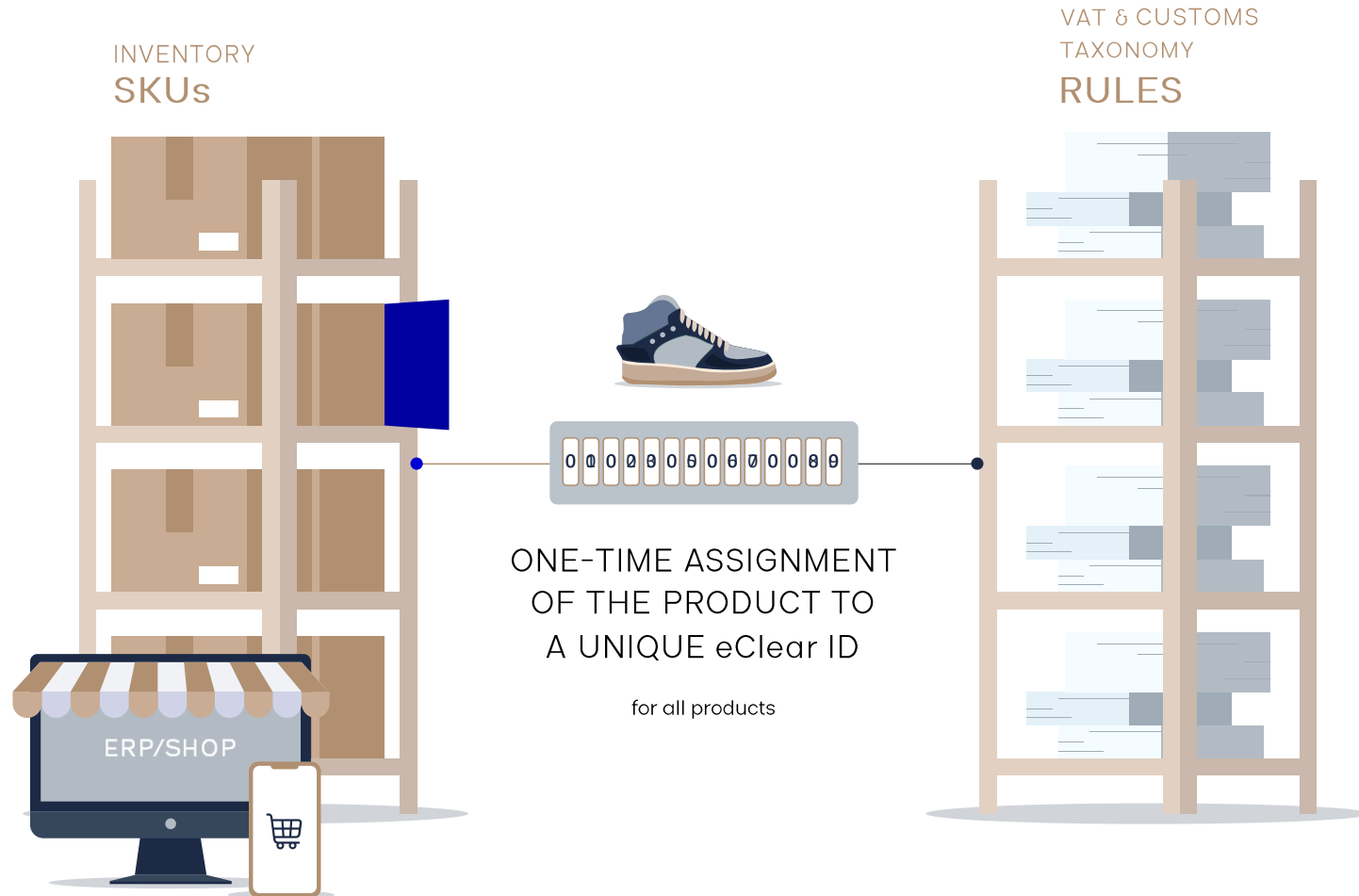



## Challenge 1

# How to Determine Correct Tariffs



The screenshot displays the eClear Portal interface. On the left is a navigation menu with items: Dashboard, Tax Determination, Tax Reporting, Tax Filing, B2B VAT ID Validation, and Tax Payment. The main content area is titled 'Portal' and shows a dropdown menu set to 'Switzerland'. Below this is a table with columns for Product name, Product ID, Shop, Description, and eClear ID. Each row contains a checkbox, a product name 'Natural rocks', a product ID '5208', a shop name 'ShopName', a description 'Natural rocks that have valuable minerals', and an eClear ID '4901990000-80-000'. Each row also has 'Validate' and 'Archive' buttons.

	Product name	Product ID	Shop	Description	eClear ID	
<input type="checkbox"/>	Natural rocks	5208	ShopName	Natural rocks that have valuable minerals	4901990000-80-000	Validate Archive
<input type="checkbox"/>	Natural rocks	5208	ShopName	Natural rocks that have valuable minerals	4901990000-80-000	Validate Archive
<input type="checkbox"/>	Natural rocks	5208	ShopName	Natural rocks that have valuable minerals	4901990000-80-000	Validate Archive

## Challenge 1

# How to Determine Correct Tariffs

Automated AI supported product classification.

## FEATURES

- Upload and assign product master data one time
- Upload product related and relevant certificates
- All European VAT – and Customs Tariffs available
- We keep the data base always up to date

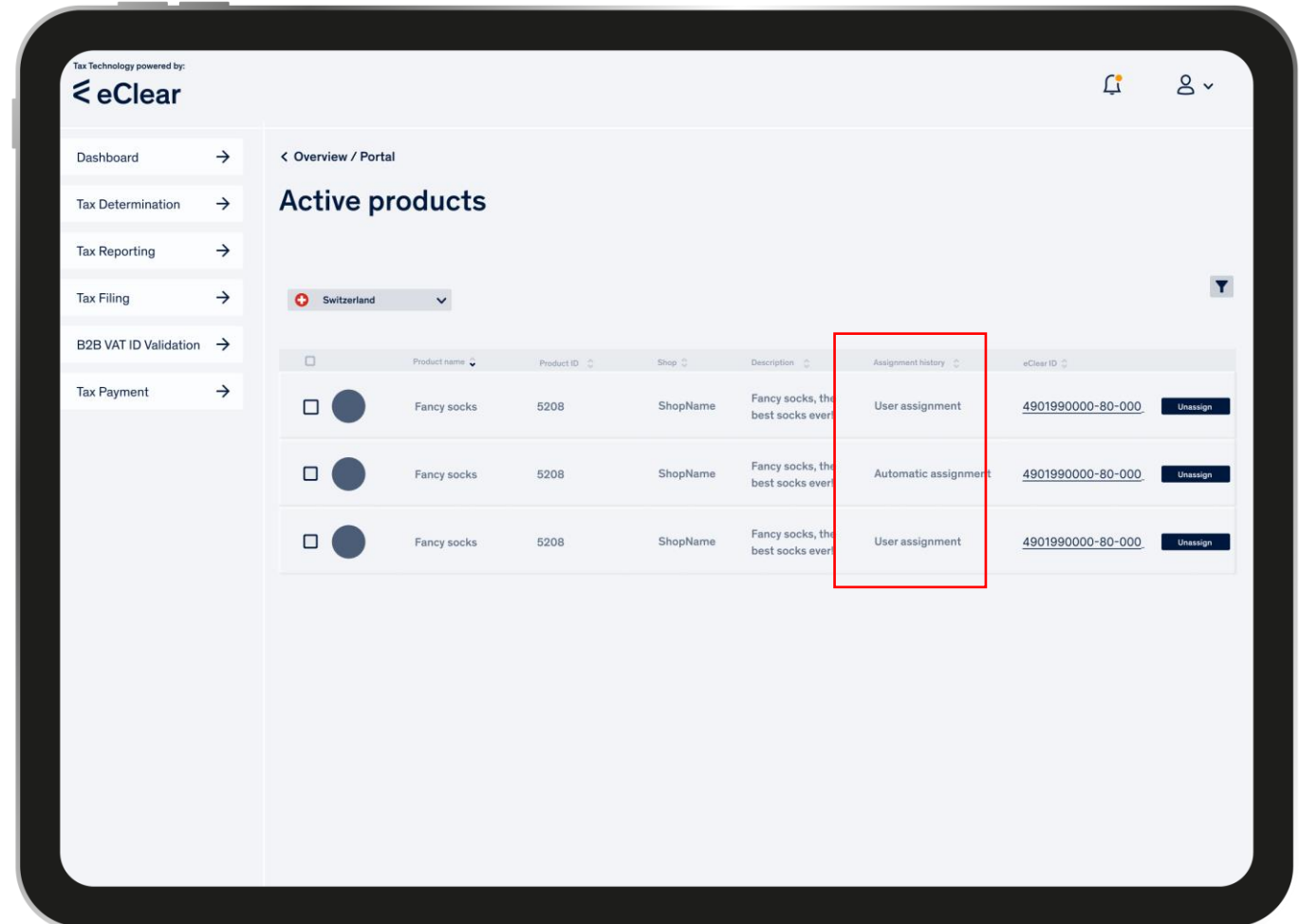

## Challenge 2

# Landed Cost Calculation

Cost transparency ensures clarity for the consumer, reduces the return rate or refusal of delivery and increase customer satisfaction.

### GREATEST CHALLENGES

- Allocation of correct tariffs and their calculation
- Rules and method of calculation
- Avoidance of “cash on delivery” (COD)
- Prepayment of all costs (Duty, VAT, shipping) at the time of check out

### Full landed cost calculation on product page and checkout



## Challenge 3

# Delivered Duty Paid (DDP)

To get a better customer experience and satisfaction, shipper must offer a „real“ DDP delivery to their consumers.

### GREATEST CHALLENGES

- To determine correct costs (landed cost calculation), duty and VAT rate
- No involvement of consumer in customs declaration and VAT filing
- Customs and VAT representative



## Challenge 4

# Customs Broker and Representative

In order to operate cross-border, e-commerce as easy as domestic trade dedicated (legal) requirements must be taken into account and ensured.

### GREATEST CHALLENGES

- Importer of record or customs representative (direct/indirect)
- Customs declaration – automated, fast and correct
- Payment and filing of Import duties and VAT

### Direct connection to authorities' IT systems



## Challenge 5

# Good Data In - Good Data Out

We give your data purpose!  
Once the SKU upload is done, we take care of your cross-border obligations.

### GREATEST CHALLENGES

- Master data – complete, correct and up to date
- Ongoing validation and verification
- Making data efficiently usable
- Availability of correct data along the entire business processes and partners

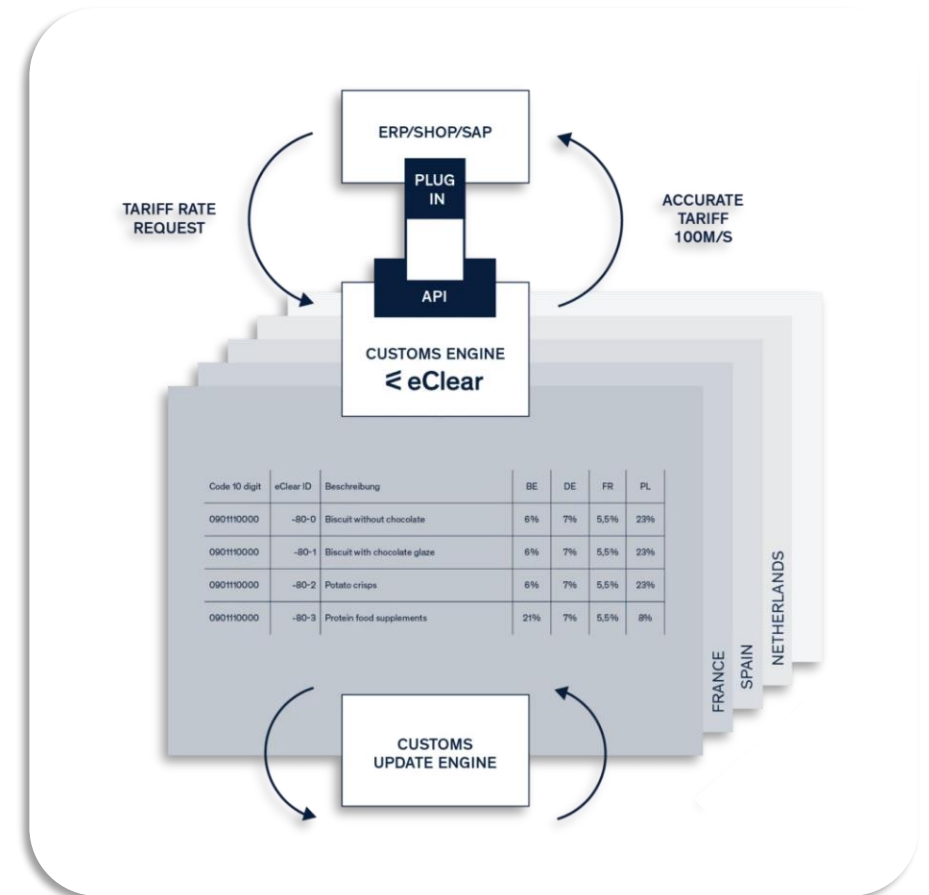

SEAMLESS SHIPPING

## BORDER-FREE COMMERCE

Our ClearCustoms® solution provides a border-free shipping experience for your marketplace merchants on orders into Europe's most lucrative markets: the United Kingdom, Switzerland and Norway.

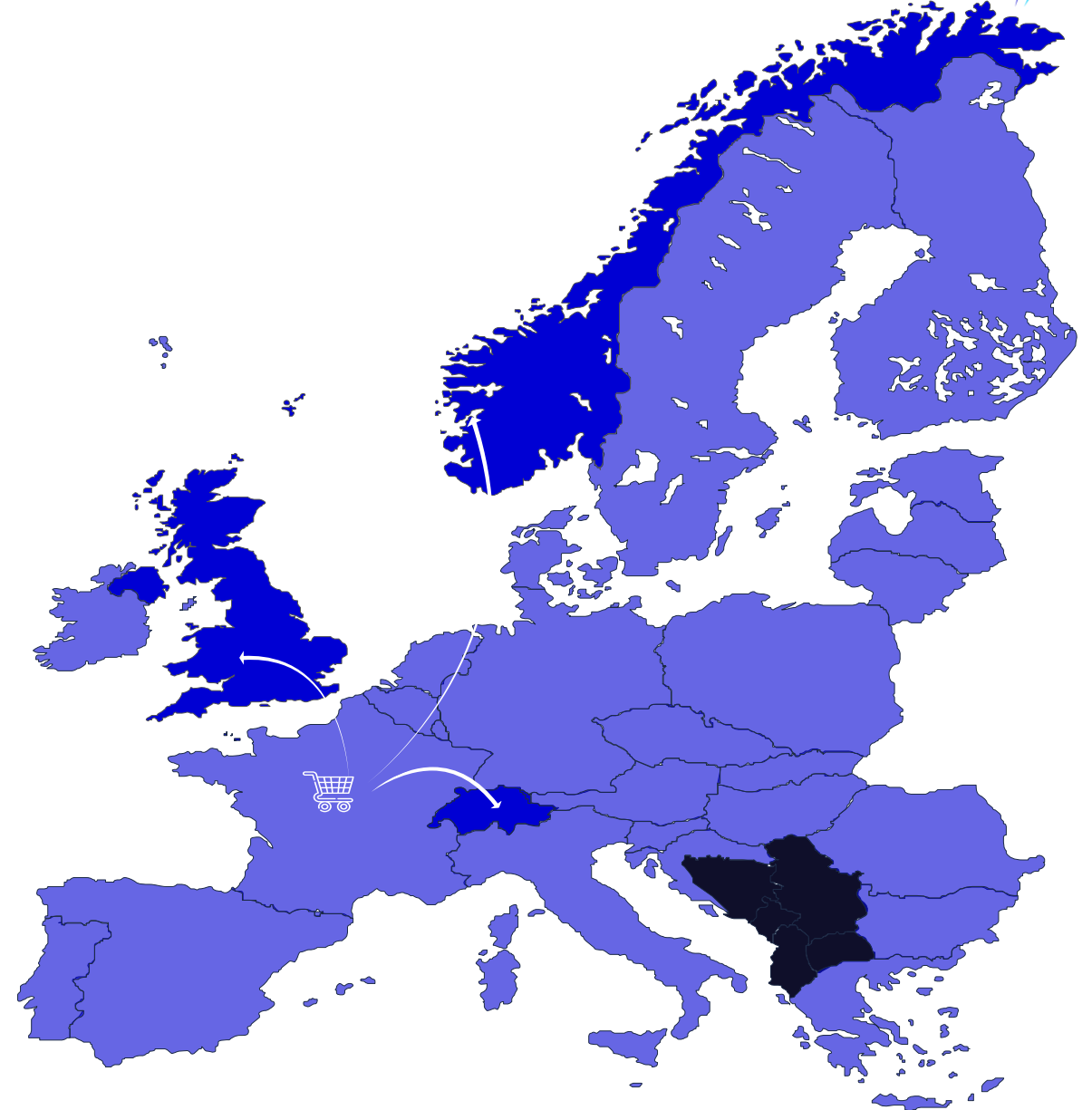

## BENEFITS FOR MERCHANTS

- Declaration-free
- End of “doorstep payments”
- Reducing return rates

## BENEFITS FOR MARKETPLACES

- Fast lane customs declarations
- Best customs tariffs database
- Tariffs assignment to millions of products

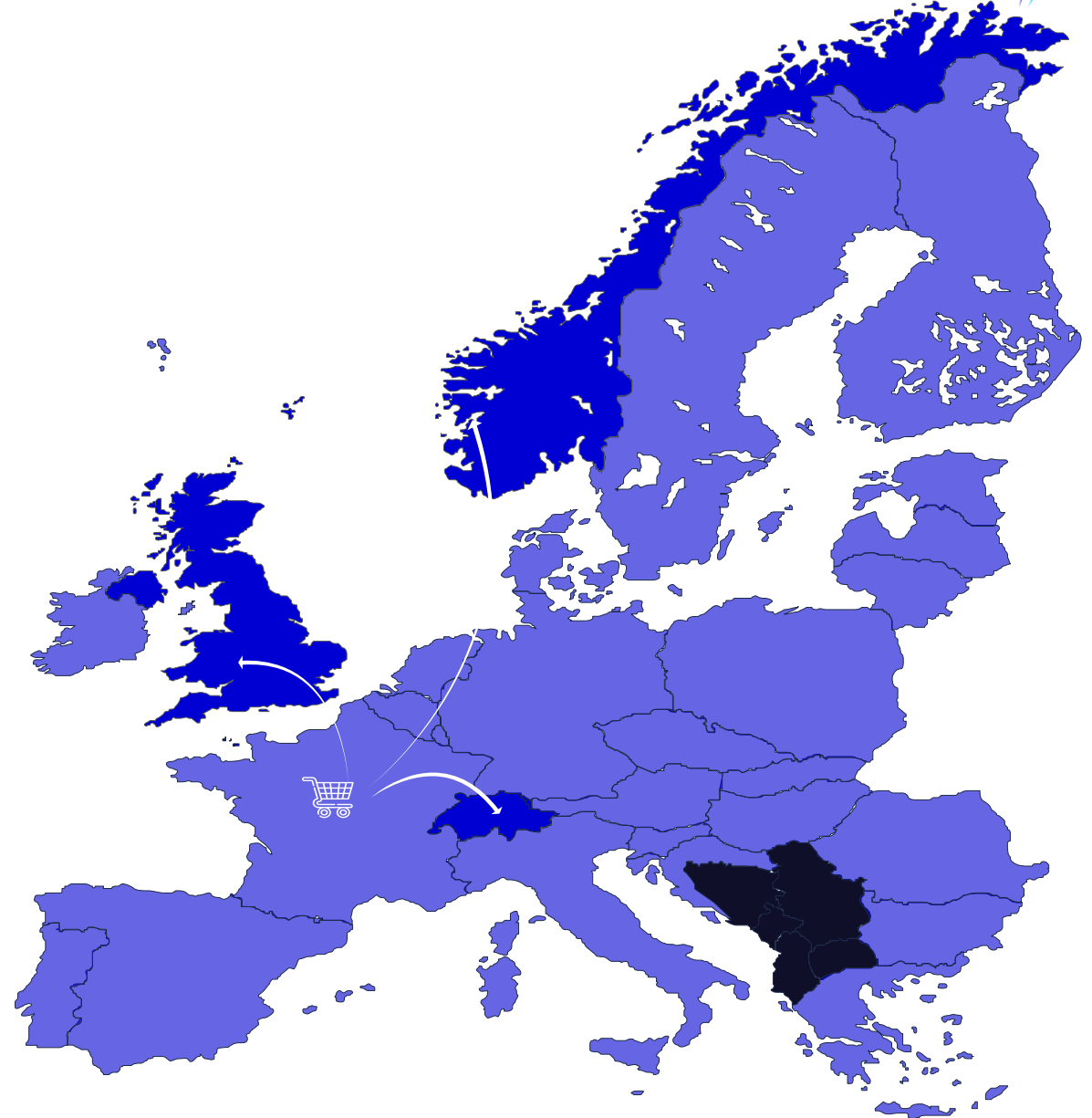



REAL-TIME TRANSACTION MONITORING

# COMPLETE COMPLIANCE CONTROL

SPOT® is an omnichannel merchant transaction dashboard providing financial control on e-commerce sales with a strong focus on real-time alerts on cross-border tax, customs and compliance issues.

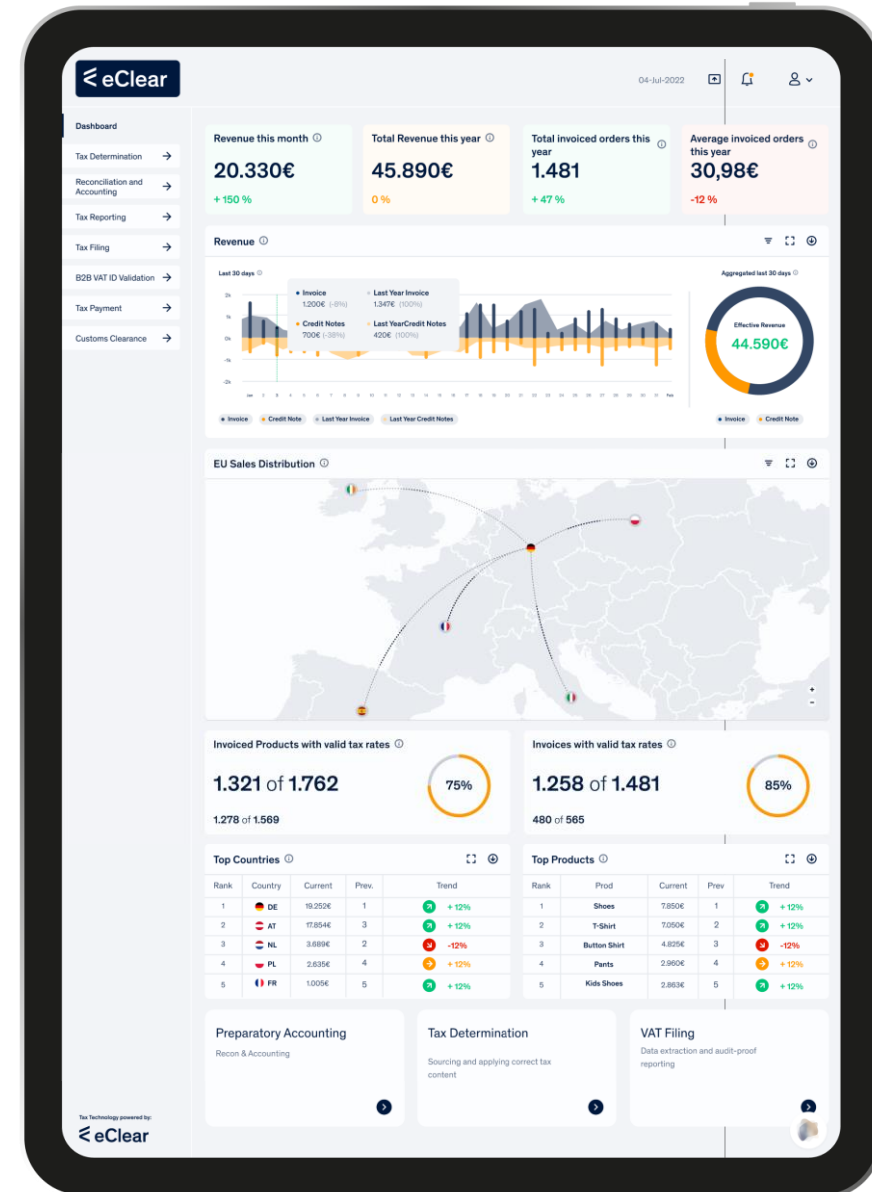

## BENEFITS FOR MERCHANTS

- Real-time alerts with AVATAR®
- Centralized Order, Transaction, Payment and Settlement Reports
- Omnichannel monitoring of all marketplaces, POS, payment providers

## BENEFITS FOR MARKETPLACES

- Supporting sellers accelerating their cross-border businesses
- Enhancing merchant's loyalty with marketplace
- Increasing seller's touchpoints with marketplace or platform

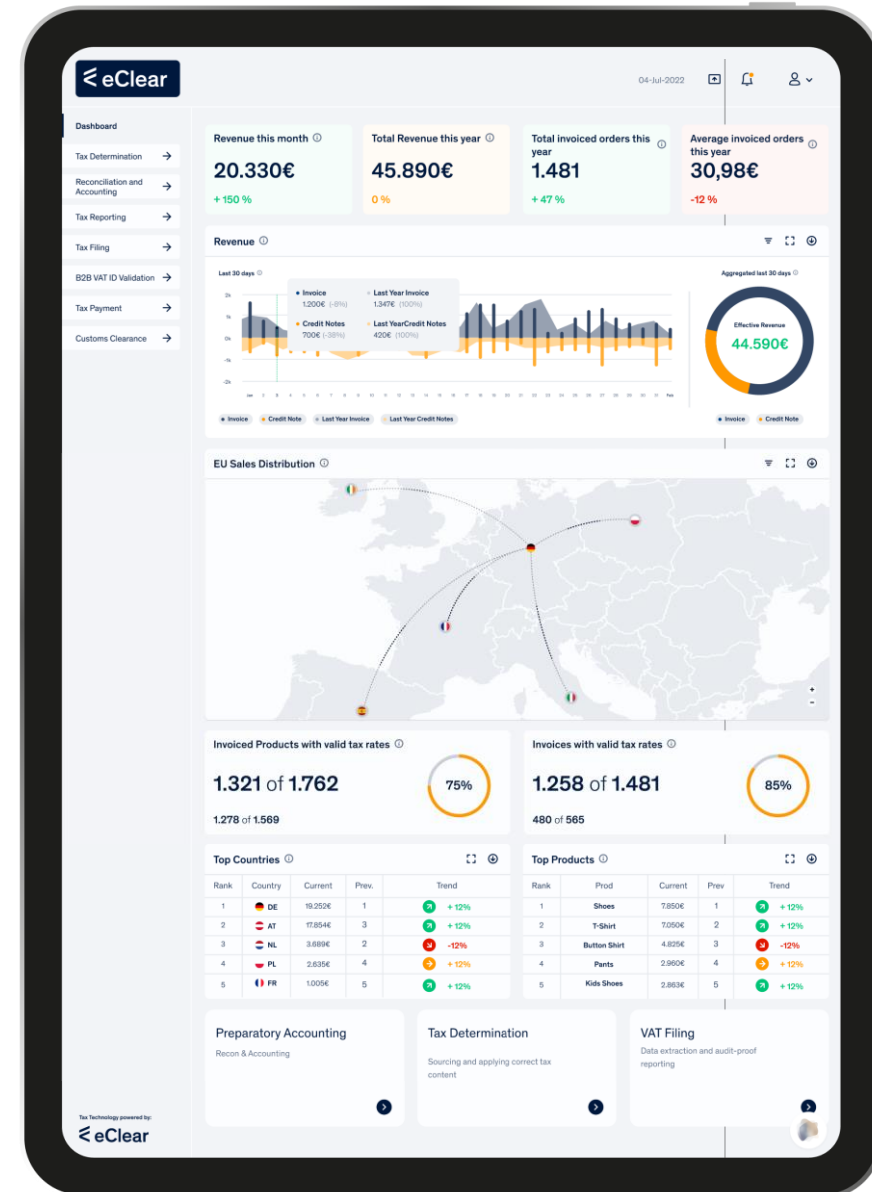

# System Certified to auditors' standards



Payment and Acquiring  
License Passport into all  
EU-27



Certified to software,  
accounting and bookkeeping  
standards, Institute of Tax  
Auditors (IDW 880)

**SAP**  
Certified

SAP System (S/4Hana)  
Annual Certification



---

## Q & A

# Thank you.



H.J.E. Wenckebachweg 210

1096AS Amsterdam

The Netherlands

+31 20 462 3530

[info@tpa-global.com](mailto:info@tpa-global.com)